Rid nu, rid nu
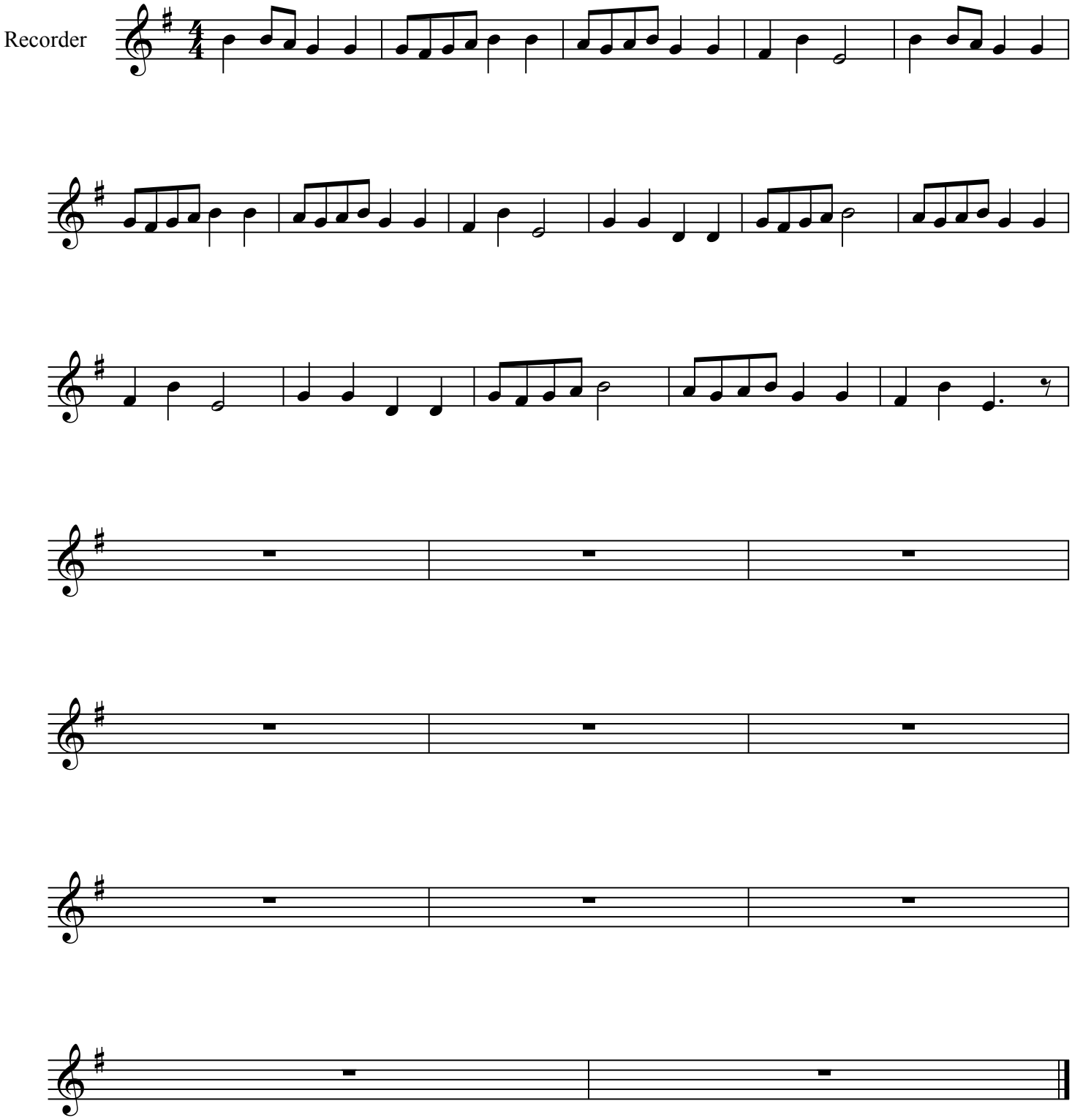
Islandsk folkevise